



Consultation Response Form

Your contact details

FOR OFFICIAL USE ONLY

If you are completing a paper copy of this form please use CAPITALS and BLACK INK.

Your details		Your Agent's details (if you have one)	
Organisation:		Organisation:	
Name: Mr S H Holding		Name:	
Address:		Address:	
		Postcode:	
		Tel:	
*Email:		*Email:	

*We aim to minimise the amount of paper printed and sent out. Therefore, where an email address is supplied, future contact will be made electronically.

This response contains pages including this one.

Please tick the box if you would like us to notify you when the Land Allocations Development Plan Document is submitted to the Secretary of State for independent examination and when it is adopted by the Council.

If you have any questions, or no longer wish to be consulted on the South Lakeland Local Development Framework, please call the Development Plans Team on tel: 01539 717490.

Completed forms can be sent to:

**Development Strategy Manager
South Lakeland District Council
South Lakeland House
Lowther Street
Kendal
LA9 4DL**

Comments about suggested site allocations (and other map designations)

Please use this form to comment on emerging options and other sites as they appear on the settlement maps. **Please complete one of these sheets for every response you make.**

Which site or allocation do you wish to comment on?			
Settlement (e.g. Natland)	Map Number (e.g. 11)	Site reference number (e.g. R62)	Other designation – If you want to comment on something that doesn't have a site reference (e.g. development boundary, town centre boundary, green gap) please describe it here
Swarthmoor	Map 41	R684SW	
I oppose the suggested allocation or designation? (delete as appropriate)			
I do not support the suggested site allocation/designation for the following use(s) Housing			
Please explain your reasons (continue on a separate sheet/expand box if necessary)			
<p>I wish to offer my objections to the proposal of extending the housing off Kingsley Avenue. Besides taking a swathe of approximately 200ft of prime agricultural land which will leave a small field unlikely to be adequate for farming purposes. A similar situation applies to location RN109M and R687SW on map 41. The accumulation of small size greenfield sites that the government is submitting for consideration will have a huge impact on the agricultural land of the country, particularly considering the forecasted increase in the future population of the country.</p> <p>Regarding site R684SW, over the number of years living in Kingsley Ave, numerous people have visited the Ave t view the scenery from the end of the Avenue. A comment that is regular heard is that the view is unique in the Furness area, overlooking Ulverston Hoad and the surrounding hills, the field providing an ideal foreground. I have spoken to many locals and all agree it would be a sacrilege to build on this site.</p> <p>Besides the impact of increasing the traffic problems when trying to get onto the A590 through Swarthmoor, the proposal of building on sites RN109M, R687SW and R684SW on the West side of the A590 will also split the villiage into two halves. Any children wanting to go to the public playground will have to cross the already very dangerous A590.</p> <p>We would also like to point out that 14 Kinsley Avenue owns a small piece of land protruding onto the road proposed for the main through road to the proposed development. See attached conveyance document.</p>			

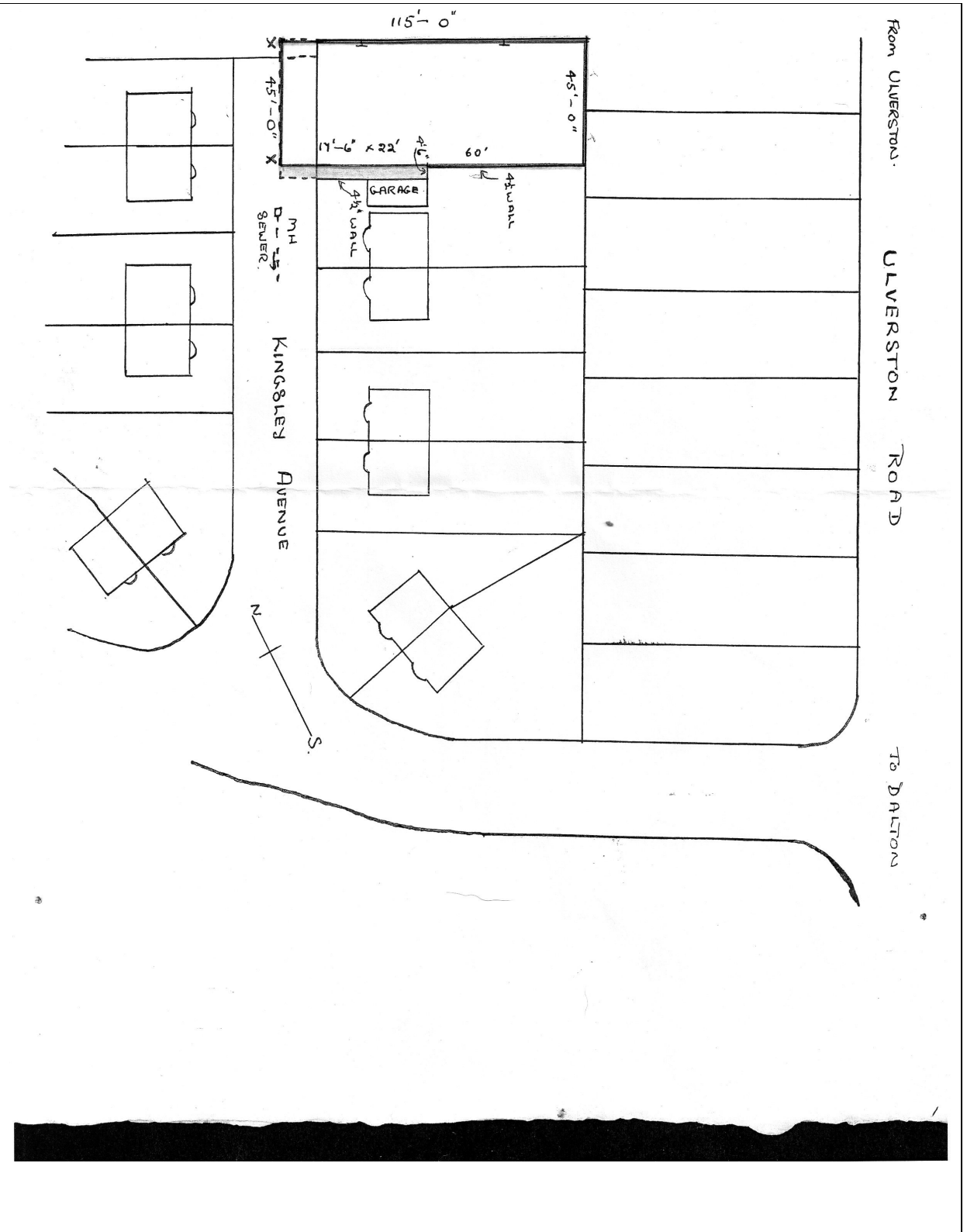

How to suggest sites which do not appear on the maps

If you want to suggest a site that does not appear on the maps **please provide a map** with the site outlined in red. Please state the uses which you propose allocating the site for and explain your reasoning. Also, please include the name of the landowner if known.

Comments about community facilities in your area

New development can provide benefits to communities through enabling the delivery of improved or new community facilities (for example, play areas, allotments, green space, car parks, traffic management, pedestrian and cycle links, health and education facilities and community centres etc).

Do you think that your area needs new or improved community facilities?

If so, what sort of facilities and where?

Please explain the types of improved and/or new community facilities you feel your community may need in the next 15 years (continue on a separate sheet/expand box if necessary).

Comments about the documents and approach

Please respond here if you have any comments to make about the documents and approach. Please indicate the name of the document, page number, paragraph number or policy reference (where applicable) by ticking the appropriate box.

Please complete one of these sheets for each specific comment you want to make on each document.

Which document do you wish to comment on? (tick one)					
Land Allocations Document* <input type="checkbox"/>	Sustainability Appraisal <input type="checkbox"/>	Scoping Report <input type="checkbox"/>	Retail Topic Paper <input type="checkbox"/>	Settlement Fact File (which?) <input type="text"/>	Other (please specify)** <input type="text"/>
What part of this document do you wish to comment on?					
Page:	<input type="text"/>	Paragraph no:	<input type="text"/>	Policy: (where applicable)	<input type="text"/>
Do you support or oppose this part of the document?					
I support /do not support/support in part this part of the document .					
Please explain your reasons (continue on a separate sheet/expand box if necessary)					

* Note the Land Allocations Document is the main document that includes the emerging site options and maps. It also includes proposals for open space and employment land designation, town centre and retail boundaries, green gaps and development boundaries.

** Other documents include the Interim Consultation Statement, Appropriate Assessment Screening Report and the South Lakeland Gypsies, Travellers and Show People Accommodation Study (Final Draft).

Thank you for your views and suggestions. Electronic copies of the form can be downloaded from www.southlakeland.gov.uk/landallocations