

ORDNANCE SURVEY'S MAP OF N.10 WITH
THE PERMISSION OF THE CONTROLLER OF
HER MAJESTY'S STATIONERY OFFICE.
CROWN COPYRIGHT RESERVED.

CHESTWOOD ROAD
MANCHESTER M18 8GA
LICENCE No. NA273467
DATE 14-4-89

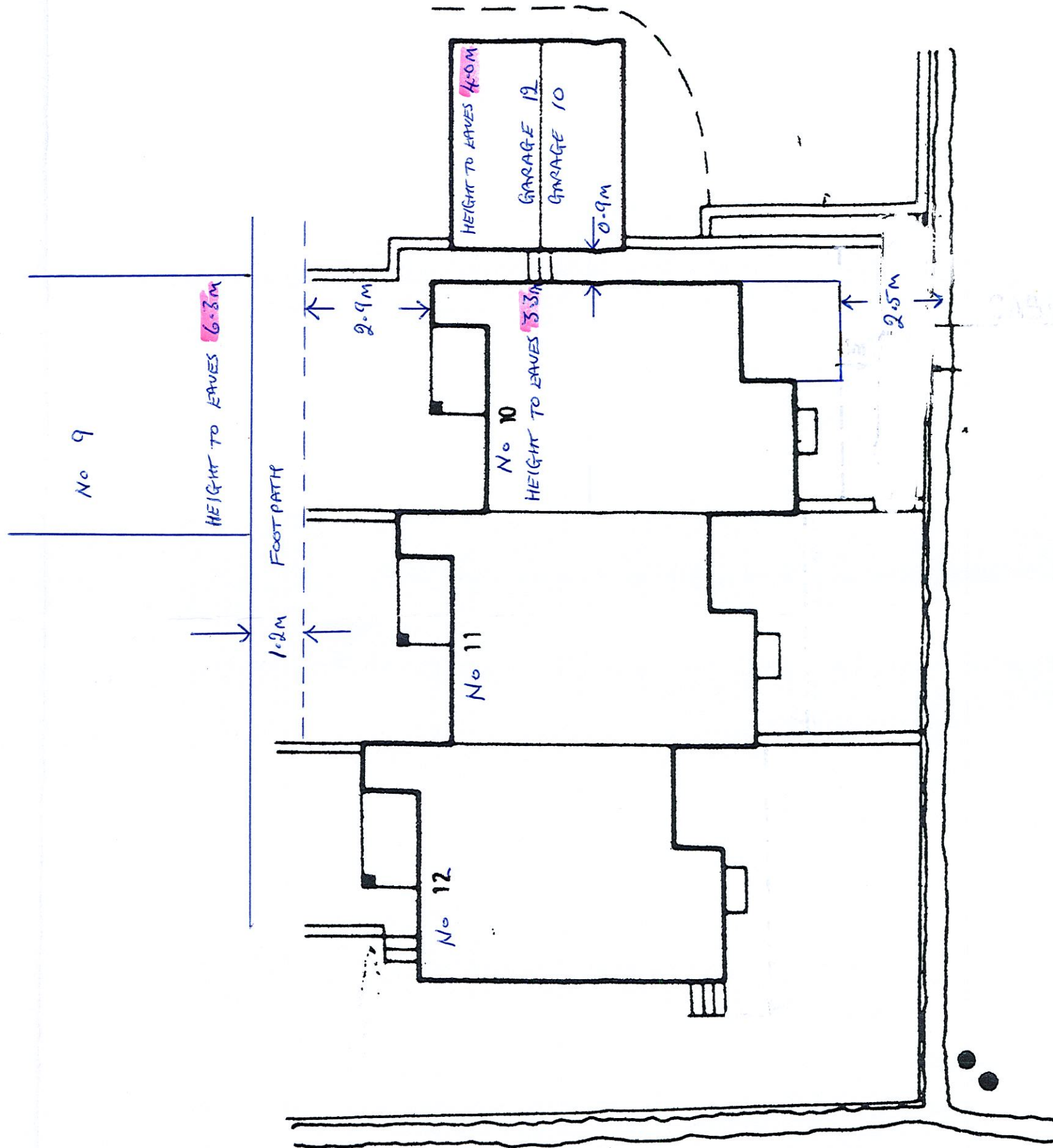

HEIGHT AND BOUNDARY MEASUREMENTS SHOWING CURRENT
ENCLOSED NATURE OF NO 10 ST ANTHONYS CLOSE ON THREE SIDES

site plan

scale $\frac{1}{200}$

grid reference SD. 4982 8195